UN Office for the Coordination of Humanitarian Affairs (UNOCHA)

NGO Activities in Borena, Guji and Liben Zones

18 March 2008

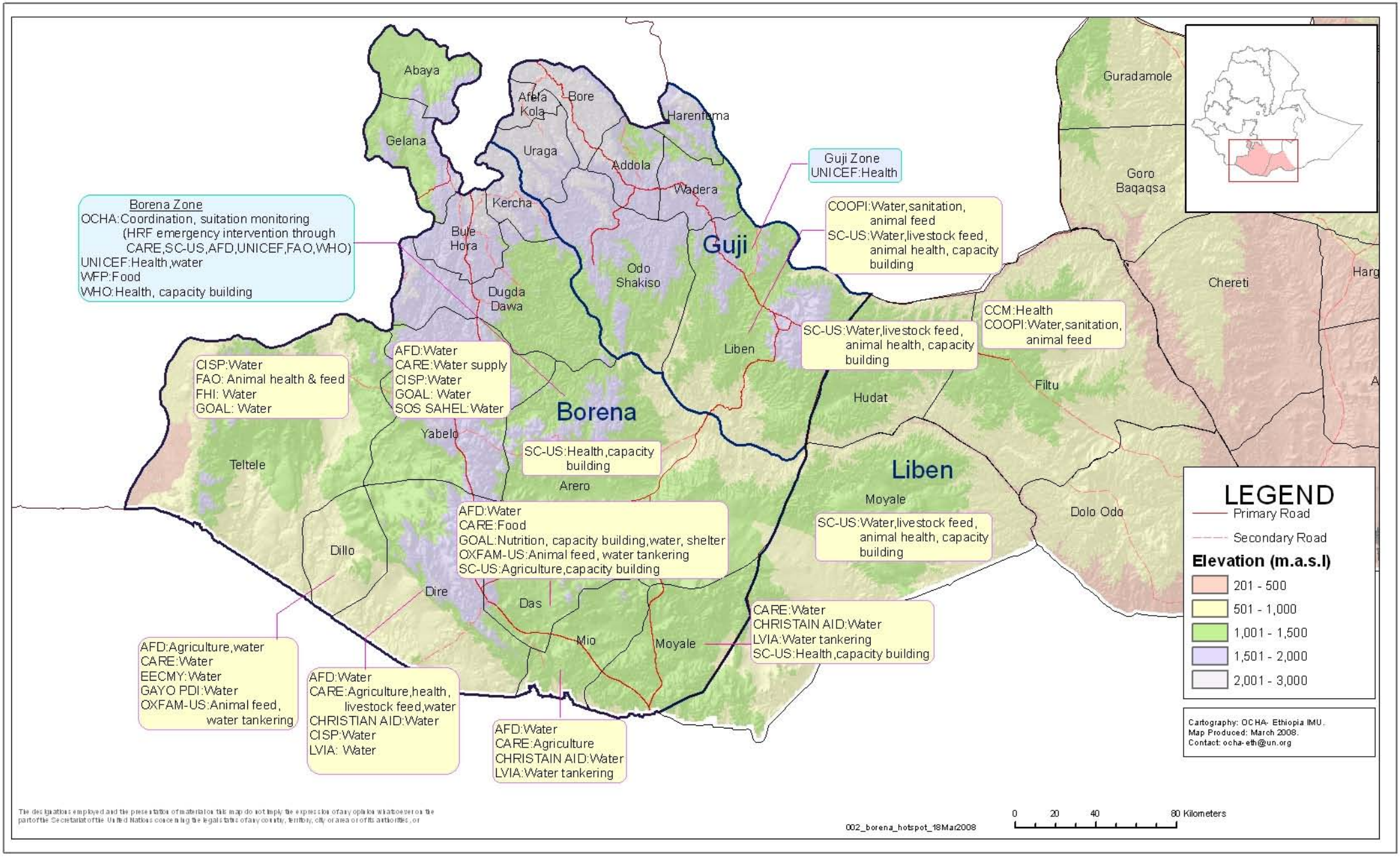

The designations employed and the presentation of material on this map do not imply the expression of any opinion whatsoever on the part of the Secretariat of the United Nations concerning the legal status of any country, territory, city or area or of its authorities, or